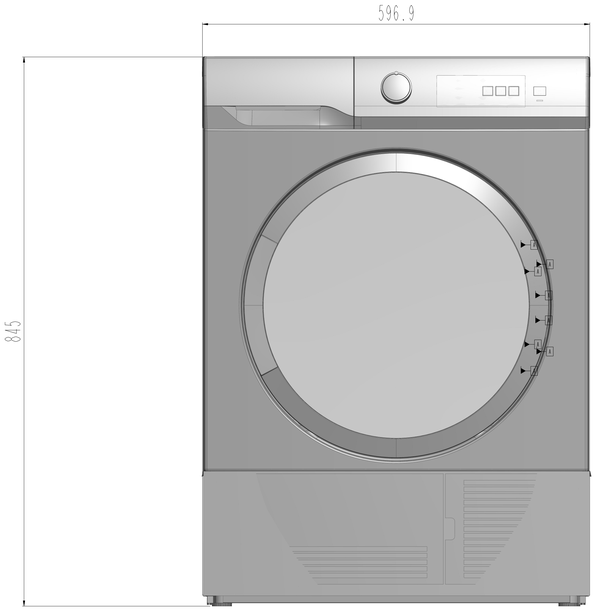

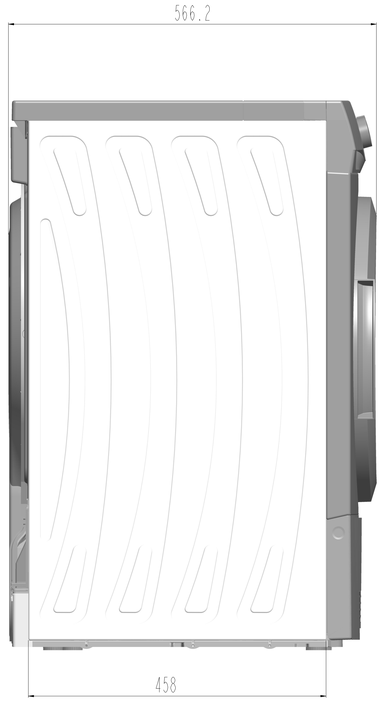

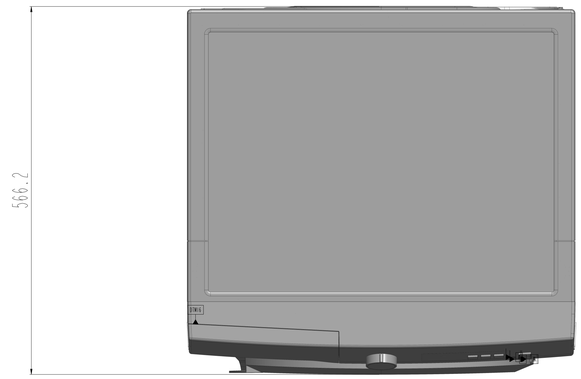

Herhangi bir değişiklikte, elektronik diğer parçalar ürün ağaçlarını yeniliğinizi değiştirilebilir yapılmalıdır
Apply The required revisions on other related parts by tracking through BOM lists.

A						-	-	-
NO.	REVISION				CHANGE NO.	CHANGE DATE	CHANGED BY	CHECKED BY	APPROVED BY
LEVEL		A C C E L E R A T E D			DES. NO.	DES. DATE	DES. TAPER	NUMERIC CRAN	CONTS.CRAN

DIMENSIONAL TOLERANCES LINEAR TOLERANCES	ISO 2768	ADI-SERGEI NAME-SURNAME	INCA SIGNATURE	VESTIM NO: DRAWING NO:	TAPER TARIHI: TESTIM TARIHI:
GEOMETRIK TOLERANSLAR GEOMETRIC TOLERANCES		CIZEN DRAWN BY		PARÇA KODU: PART CODE:	
		KONTROL EDEN CHECKED BY			
AÇISAL TOLERANSLAR ANGULAR TOLERANCES		ONAYLAYAN APPROVED BY		PARÇA ADI: PART NAME:	
		MALZEME MATERIAL			

VESTEL
BEYAZ EŞYA SAN. VE TİC. A.Ş.
MANİSA/TURKİYE

CIZEN SCALE: 0.013

SAYFA/TOPLAM: SHEET/TOTAL: 1 / 1

Tüm parça ve malzemeler, 2011/65/EU RoHS direktifine (elektrikli ve elektronik ekiplerde bazı zararlı maddelerin kullanılmasının sınırlandırılmasına ilişkin direktif). All parts and materials must comply with directive 2011/65/EU (RoHS) on the restriction of the use of certain hazardous substances in electrical and electronic equipment.

Tüm ambalaj parça ve malzemeleri ambalaj atıklarının kontrolü yönetmeliğine uygun olmalıdır. / All packaging parts and materials must comply with directive 94/62/EC on packaging and packaging waste.

Form No:03-01FR210
Rev.Tarih:03/04.03.13