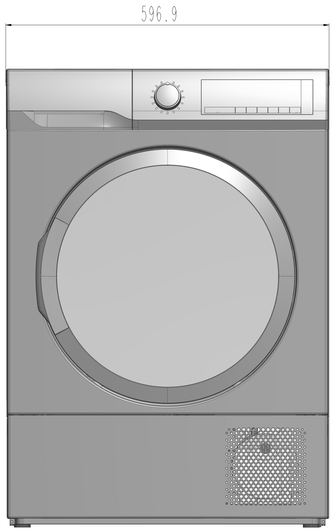

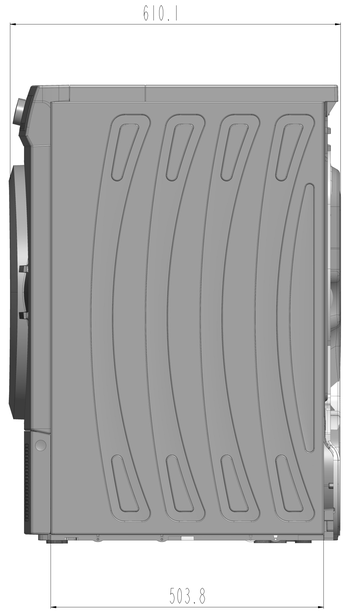

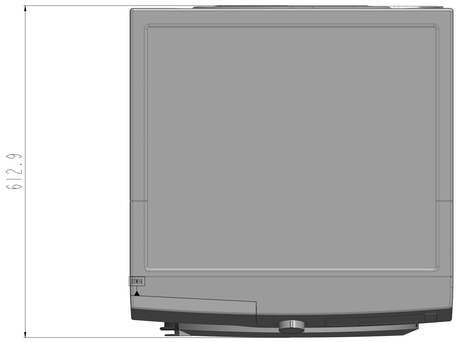

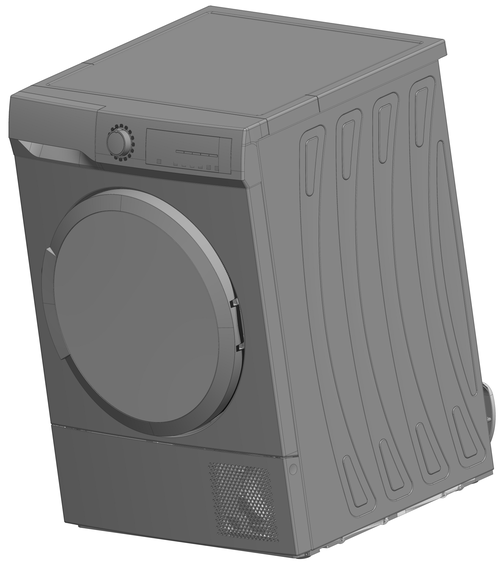

0.250

Yürütmeye bir değişiklikler, eklenen diğer parçalar veya ayrıntılar varsa lütfen bunlar gerekli değişiklikler yapılmalıdır
Apply the required revisions on other detailed parts by including through DCN lists.

REV.	REVISION	CHANGE NO DEG. NO.	CHANGE DATE DEG. DATE	CHANGED BY DEG. TAPON	CHECKED BY KONTROL EDEN	APPROVED BY ONAYLAYAN
A						

DIMENSIONAL TOLERANCES (LINEAR TOLERANCES) — ADI-SOYADI NAME-SURNAME — TARİH DATE/SIGNATURE — RESIM NO: DRAWING NO: — PARÇA TANIMI: PART DESC.: — TESTE DATE:

GEOMETRIK TOLERANSLAR (GEOMETRIC TOLERANCES) — ÇIZEN DRAWN BY — PARÇA KODU: PART CODE:

GEOMETRIK TOLERANSLAR (GEOMETRIC TOLERANCES) — KONTROL EDEN CHECKED BY — PARÇA ADI: PART NAME:

AÇISAL TOLERANSLAR (ANGULAR TOLERANCES) — ONAYLAYAN APPROVED BY

MALZEME MATERIAL — SAYFA/TOPLAM SHEET/TOTAL: 1 / 1

VESTEL

BEYAZ EŞYA SAN. VE TİC. A.Ş. MANİSA/TURKİYE

ÇIZIM SCALE: 0.250

Tüm parça ve malzemeler, 2011/65/EU RoHS direktifine (elektrikli ve elektronik eşyalarda bazı zararlı maddelerin kullanılmasının sınırlandırılmasına ilişkin direktif). All parts and materials must comply with directive 2011/65/EU (RoHS) on the restriction of the use of certain hazardous substances in electrical and electronic equipment.

Tüm ambalaj parça ve malzemeleri ambalaj atıklarının kontrolü yönetmeliğine uygun olmalıdır. / All packaging parts and materials must comply with directive 94/62/EC on packaging and packaging waste.

Form No:03-01FR210
Rev.Tarih:03/04.03.13